

# Patient report

Bio-Rad                      DATE: 09/30/2019  
D-10                         TIME: 07:52 PM  
S/N: #DJ4I016123        Software version: 4.30-2  
Sample ID:                 10604713  
Injection date             09/30/2019 07:00 PM  
Injection #: 28             Method: HbA1c  
Rack #: ---                 Rack position: 2

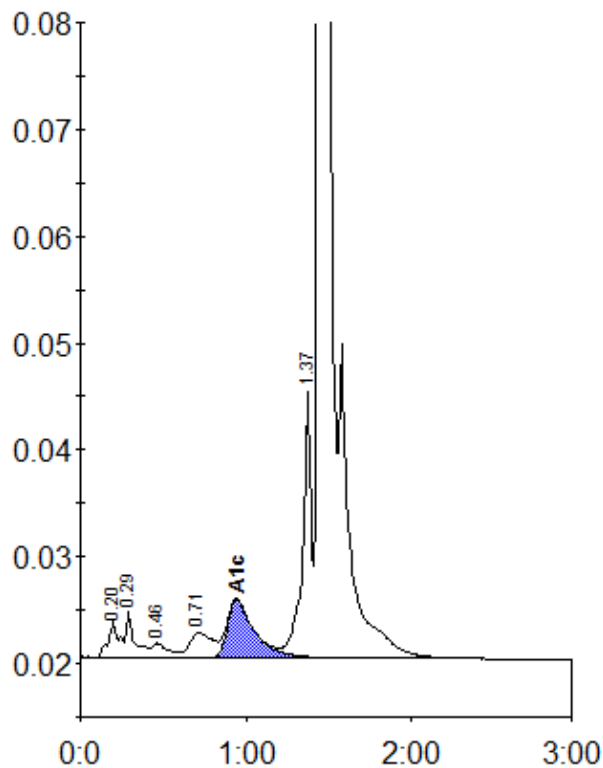

Peak table - ID: 10604713

Peak	R.time	Height	Area	Area %
A1a	0.20	3352	15898	0.9
A1b	0.29	4333	15757	0.9
F	0.46	1347	9483	0.6
LA1c/CHb-1	0.71	2316	22917	1.4
A1c	0.94	5374	60915	5.4
P3	1.37	25345	92780	5.5
A0	1.44	447049	1463046	87.0
Total Area:		1680796		

Concentration:	%
A1c	5.4